HOLIDAY PARTY in-a box!

decorations. props. printables.

BOSTITCH®

BOSTITCHOFFICE.COM

COPYRIGHT © 2018 | AMAX INC.

what's INSIDE?

click below to explore.

P 3 **invitations**
oh, what fun you'll have sending these out to your guests!

P 4 **menu**
labored away all day? put those items on display!

P 5 **place cards**
label your table settings, food, or drinks with these foldable cards.

P 6 TO 7 **utensil holders**
add some flare to your tablescape. wrap your silverware and napkins up in these adorable holders.

P 8 **melted snow labels**
wrap these around your water bottles for a drink as witty as it is refreshing!

P 9 **recipe cards**
place these under your delicious dishes or use as part of a party favor.

P 10 **mini flags**
adhere these adorable flags to toothpicks or straws and put in drinks, desserts & more!

P 11 TO 12 **bag toppers**
staple these adorable toppers to candy bags or party favors.

P 13 TO 16 **be merry banner**
adorn your wall, mantle, or anywhere with this easy, elegant decoration!

P 17 TO 22 **pattern sheets**
these versatile patterns are ideal for cutting out random shapes, framing, or whatever idea you can dream up!

P 23 TO 25 **photo booth props**
fun, funky props are the perfect addition to a DIY photo booth!

COPYRIGHT © 2018 | AMAX INC.

OH! what fun!

join us for a holiday celebration.

WHEN _____

WHERE _____

RSVP _____

OH! what fun!

join us for a holiday celebration.

WHEN _____

WHERE _____

RSVP _____

COPYRIGHT © 2018 | AMAX INC.

menu

EAT • DRINK *and* BE MERRY

appetizers

main course

sides

dessert

refreshments

COPYRIGHT © 2018| AMAX INC.

place cards

SUPPLIES
- Black & Decker Flash™ Series thermal laminator
- Black & Decker TimeShield™ letter size thermal laminating pouches
- Scissors

DIRECTIONS
1. Print out the PDF file and laminate each page in its own letter size laminating pouch
2. Cut out each individual card and discard trimmings
3. Fold each card in half on the dotted line
4. Write the names of your guests (or whatever else you choose) on the cards with a permanent marker, or dry-erase marker so you can use again next year!

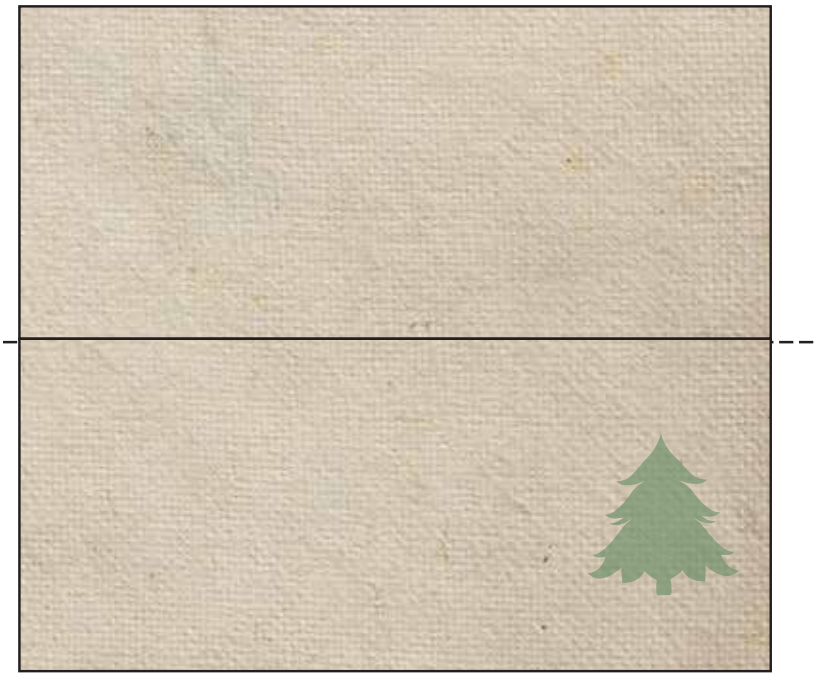

COPYRIGHT © 2018 | AMAX INC.

utensil holders

DIRECTIONS

1. Cut out each holder carefully
2. Fold the holder on the dotted line
3. Once folded, seal the left and right sides of the holder with a stapler, tape, or glue
4. Place napkin and/or utensils in holder!

COPYRIGHT © 2018 | AMAX INC.

utensil holders

COPYRIGHT © 2018 | AMAX INC.

melted snow labels

SUPPLIES
- Melted Snow label
- Glue or tape
- Scissors
- Black+Decker® Flash™ Series Laminator
- Black+Decker® TimeShield™ Laminating Pouches, Letter Size (8.5" x 11")

DIRECTIONS
1. Laminate each 8.5" x 11" sheet and let the document cool
2. Cut out each label carefully
3. Wrap each label around the plastic water bottle
4. Glue or tape the label to hold together

COPYRIGHT © 2018 | AMAX INC.

recipe cards

MY Recipe

recipe for _____

servings: _____

ingredients:

directions:

MY Recipe

recipe for _____

servings: _____

ingredients:

directions:

MY Recipe

recipe for _____

servings: _____

ingredients:

directions:

MY Recipe

recipe for _____

servings: _____

ingredients:

directions:

COPYRIGHT © 2018 | AMAX INC.

mini flags

DIRECTIONS

1. Print out the PDF file and laminate each page in its own letter size laminating pouch
2. Cut out each individual flag and fold in half on the dotted line
3. Paste or tape over straws or toothpicks

Merry & bright

NOEL

Deck the Halls

HO! HO! HO!

Tis the season

JOY

Merry & bright

NOEL

Deck the Halls

HO! HO! HO!

Tis the season

JOY

COPYRIGHT © 2018 | AMAX INC.

bag toppers

FOLD HERE

NOEL

FOLD HERE

merry & bright

COPYRIGHT © 2018 | AMAX INC.

bag toppers

FOLD HERE

HO! HO! HO!

FOLD HERE

Deck the Halls

COPYRIGHT © 2018 | AMAX INC.

be merry banner

SUPPLIES
- "Be Merry" Banner printable
- Black & Decker Flash™ Series thermal laminator
- Black & Decker TimeShield™ letter size thermal laminating pouches
- Single hole punch
- String or twine
- Scissors

DIRECTIONS
1. Print out the PDF file and laminate each page in its own letter size laminating pouch
2. Cut out each individual card and discard trimmings
3. Using the single hole punch, create two holes using the punch marks provided
4. Take a single piece of string or twine and weave in and out of each hole to connect all of the letters/flags in the words “BE” and “MERRY”
5. Hang each end of the banner on your wall using whatever materials you choose!

COPYRIGHT © 2018 | AMAX INC.

be merry banner

COPYRIGHT © 2018 | AMAX INC.

be merry banner

COPYRIGHT © 2018 | AMAX INC.

be merry banner

COPYRIGHT © 2018 | AMAX INC.

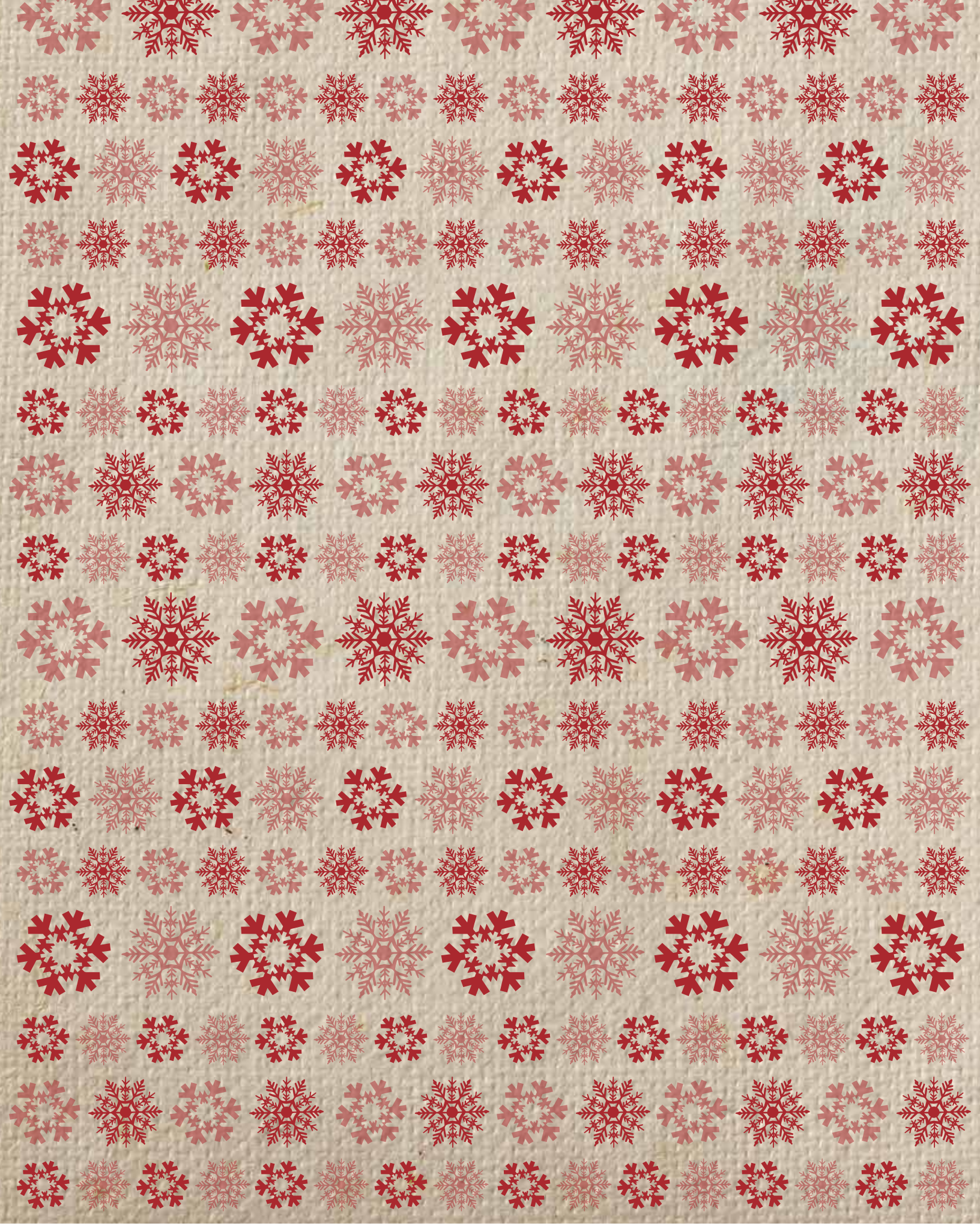

COPYRIGHT © 2018 | AMAX INC.

COPYRIGHT © 2018 | AMAX INC.

COPYRIGHT © 2018 | AMAX INC.

COPYRIGHT © 2018 | AMAX INC.

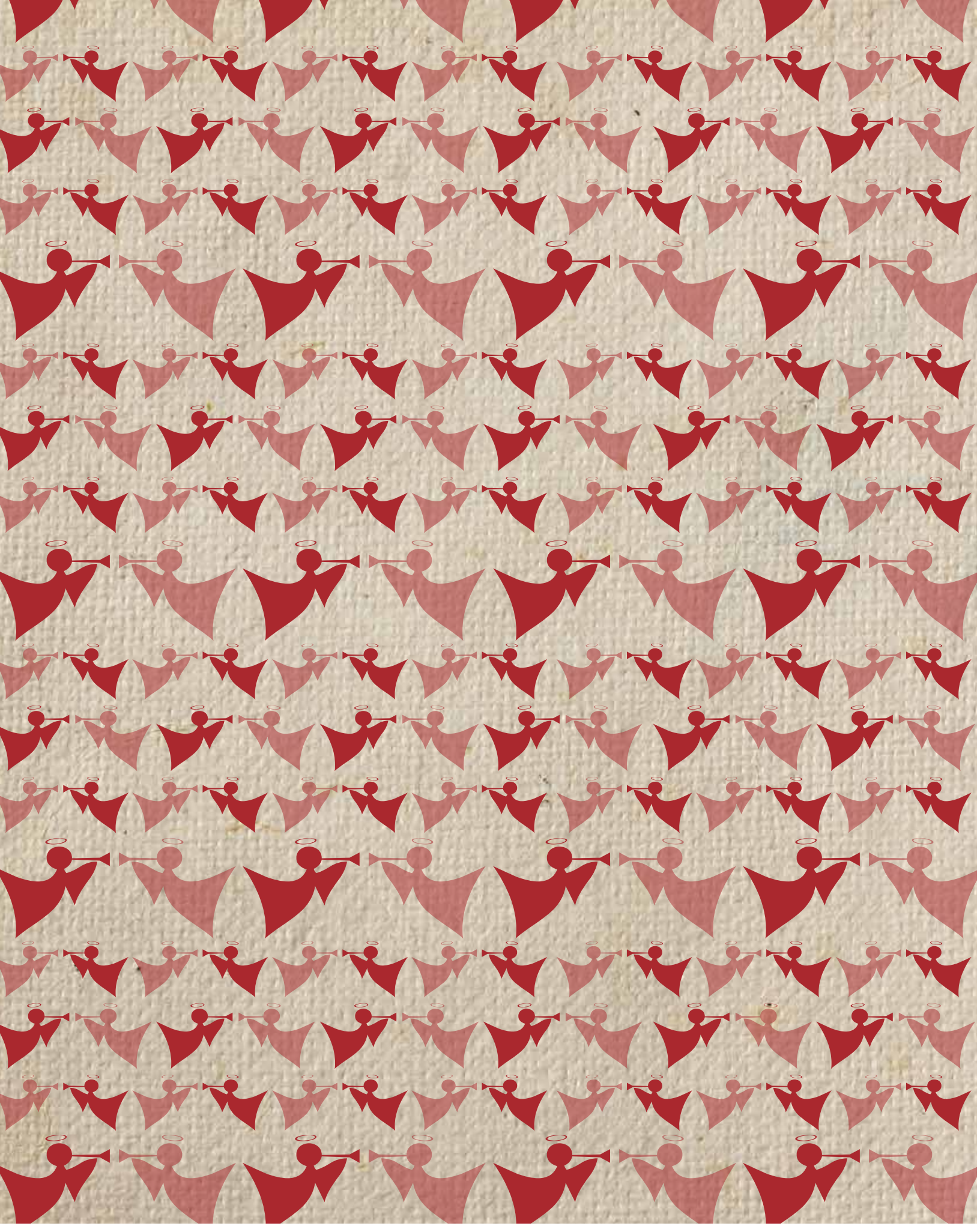

COPYRIGHT © 2018 | AMAX INC.

COPYRIGHT © 2018 | AMAX INC.

COPYRIGHT © 2018 | AMAX INC.

photo booth props

COPYRIGHT © 2018 | AMAX INC.

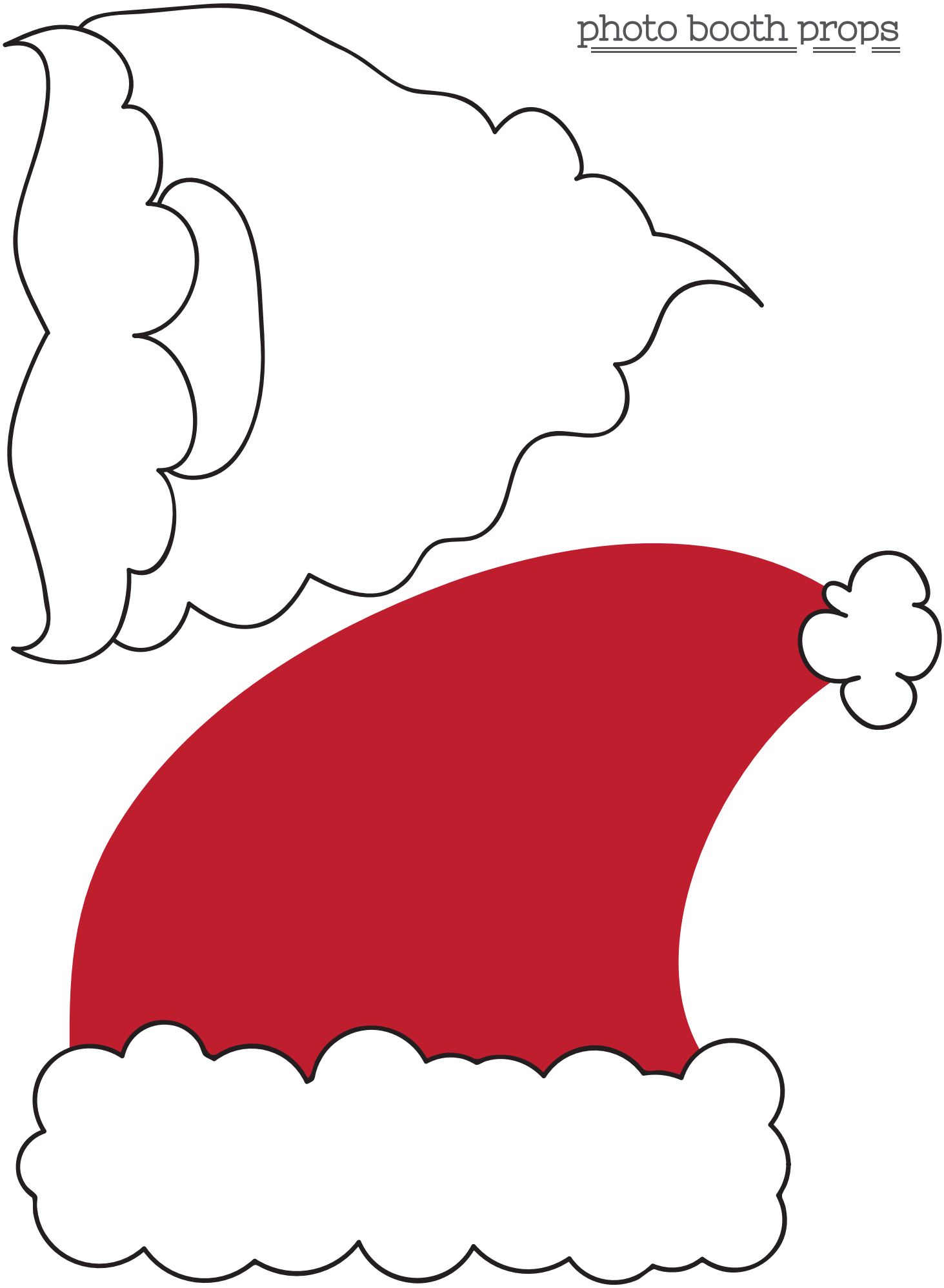

COPYRIGHT © 2018 | AMAX INC.